

Leased

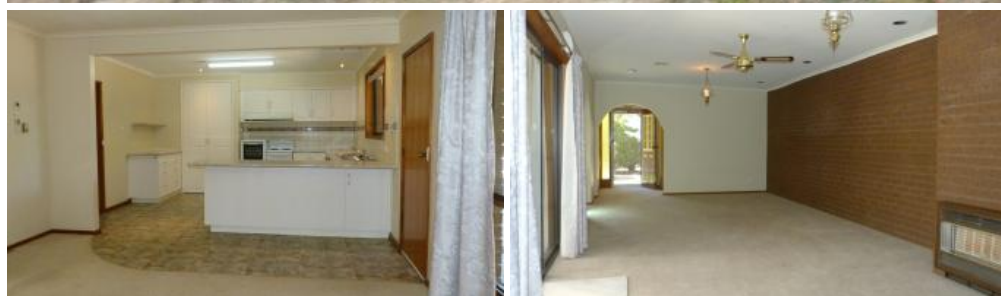

42 Grant Dr, Benalla



42 GRANT DRIVE

 4  2  2  8,000 m²

- This large 4 bedroom home stands on approx 8000m². All bedrooms are a good size and have built in wardrobes.
- There is a formal lounge room plus the central family room with access to the under cover north facing patio.
- Electric kitchen includes a dishwasher and excellent cupboard space including a pantry.
- Ducted gas heating, gas hot water and an aircon in the dining-kitchen area.
- The 4 car garage has concrete floor and power plus the attached semi open caravan/boat storage are.
- NB; there is a large area that requires mowing.

Price \$490.00 per week

Property Type Rental

Property ID 1142

Land Area 8,000 m²

AGENT DETAILS

OFFICE DETAILS

Benalla

0410556531



Please apply online (realestate.com.au) via 1Form prior to an inspection being arranged.

The particulars contained herein are supplied for information only and shall not be taken as a representation in any respect on the part of the vendor or the agent. Interested parties should contact the nominated person for full

and current details.

The above information provided has been furnished to us by the vendor/s. We have not verified whether or not that information is accurate and do not have any belief in one way or the other in its accuracy. We do not accept any responsibility to any person for its accuracy and do no more than pass it on. All interested parties should make and rely upon their own inquiries in order to determine whether or not this information is in fact accurate.